Sur les chemins du monde

Michel Scouarnec - Jo Akepsimas

G 127

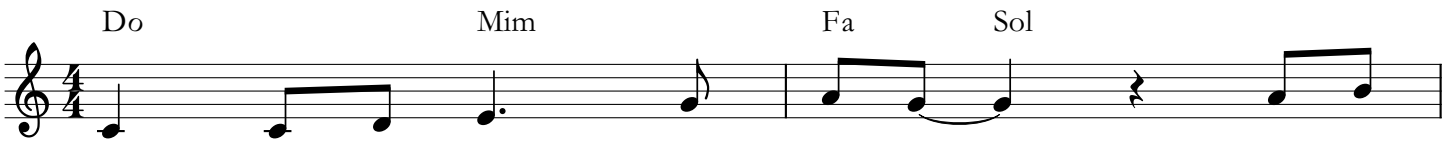

Sur les che - mins du mon - de le Sei -

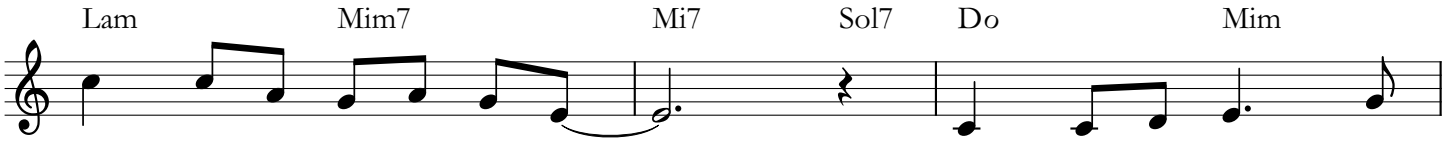

gneur a se - mé le bon grain Et dans le coeur des

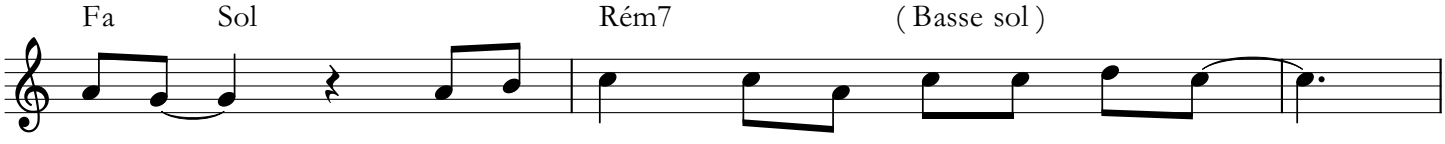

hom - mes il vien - dra ré - col - ter sa mois - son

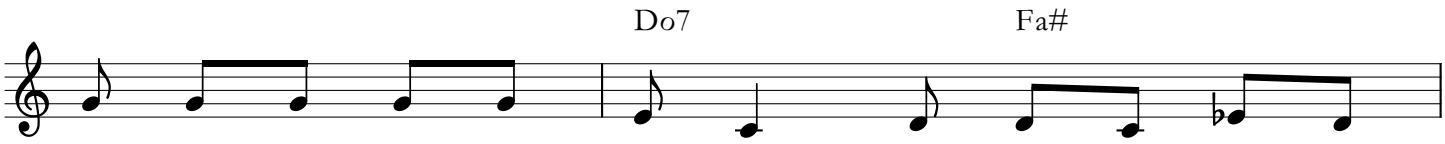

1. Ne fer - me pas l'o - reil - le, ne fer - me pas ton
2. Ar ra - che les é - pi - nes, ar - ra - che les buis -
3. Mé - pri - se ta ri - ches - se, mé - pri - se ton ar -
4. Ré - siste à la tem - pê - te, ré - siste à tous les
5. Ré - veil - le ton cou - ra - ge la - bou - re bien ton

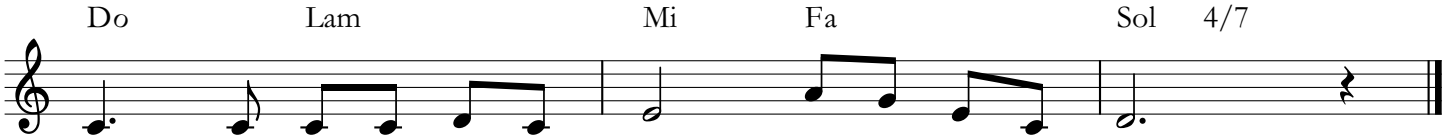

1. coeur, é - cou - te le Sei - gneur: ton blé mû - ri - ra.
2. sons, é - cou - te le Sei - gneur: ton blé mû - ri - ra.
3. gent, é - cou - te le Sei - gneur: ton blé mû - ri - ra.
4. vents, é - cou - te le Sei - gneur: ton blé mû - ri - ra.
5. champ, é - cou - te le Sei - gneur: ton blé mû - ri - ra.