Notre Père

Jubilate Pop Louange
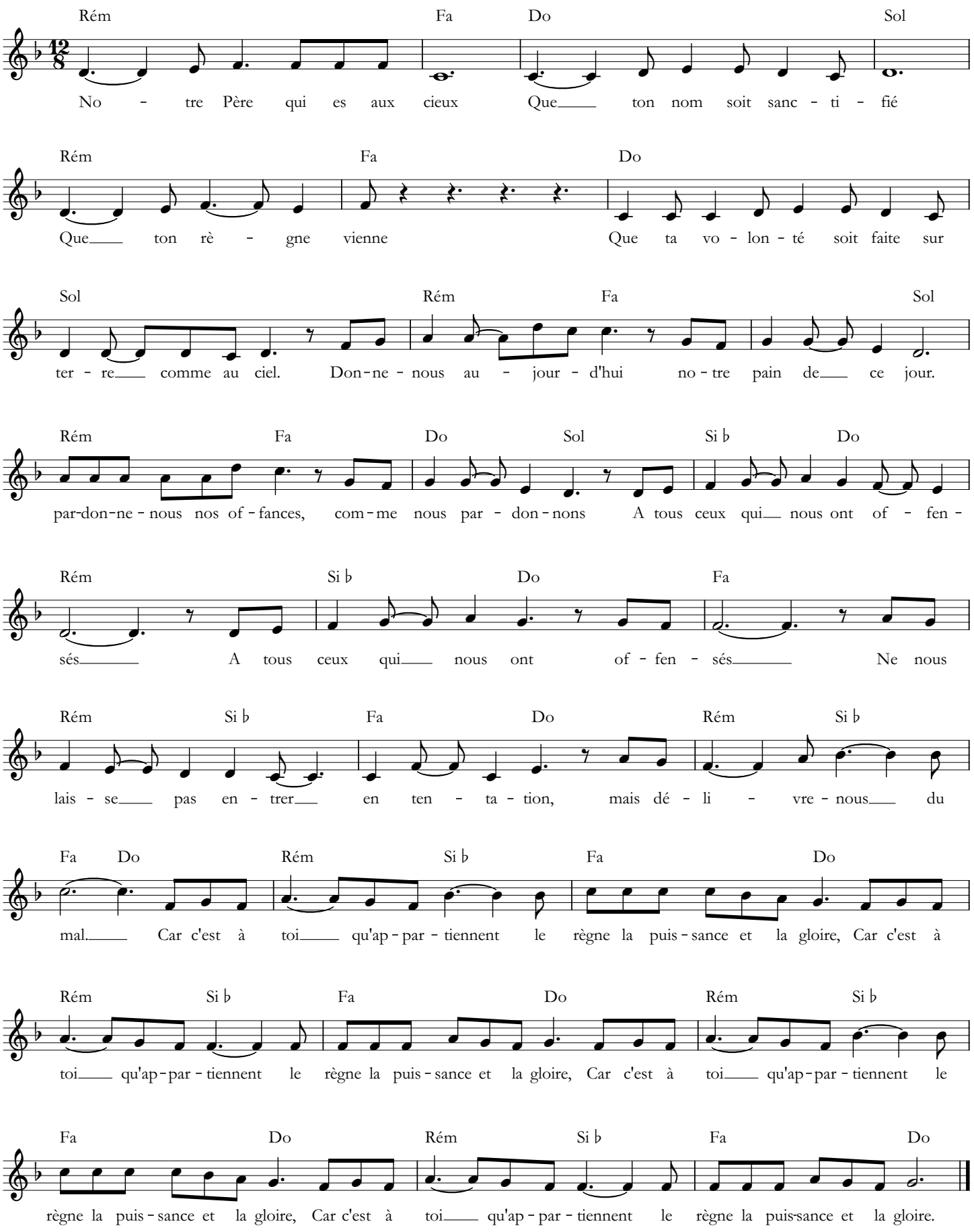
L. Leblanc