Resucito, resucito
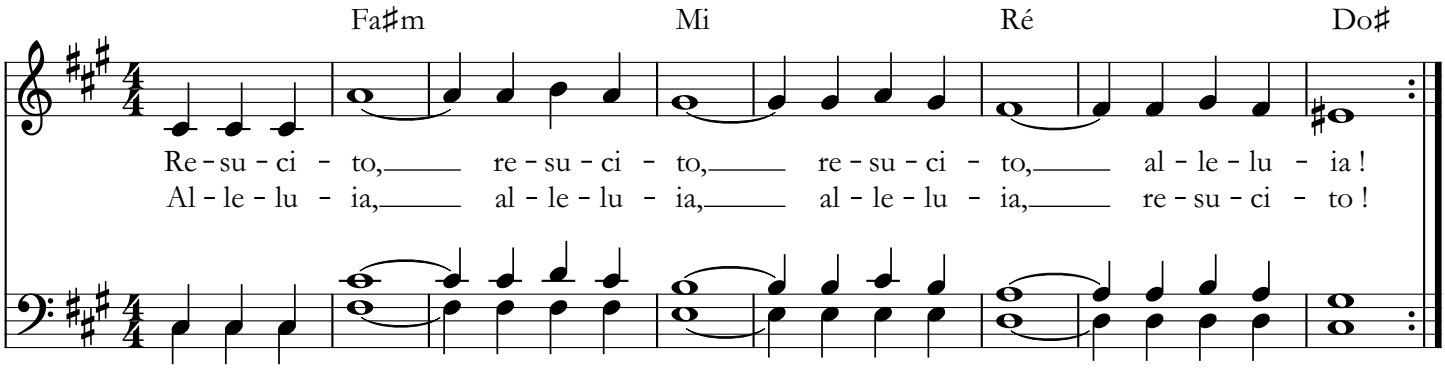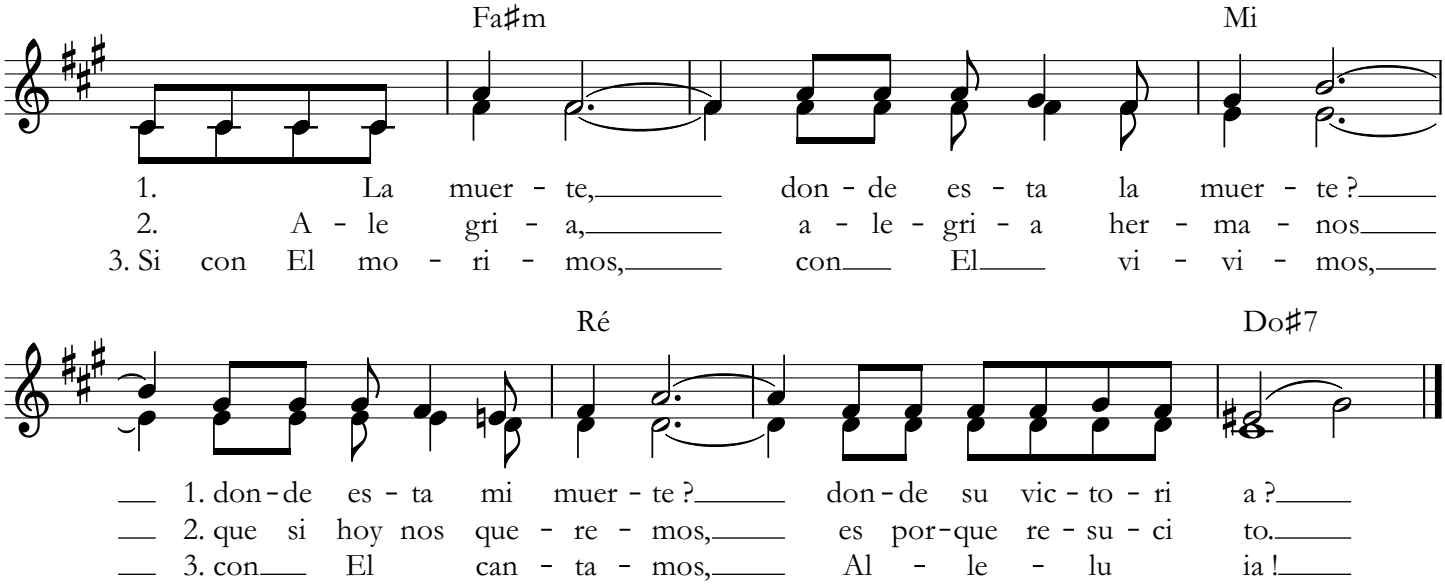
Kiko Argüello