Donne-moi un coeur tout simple
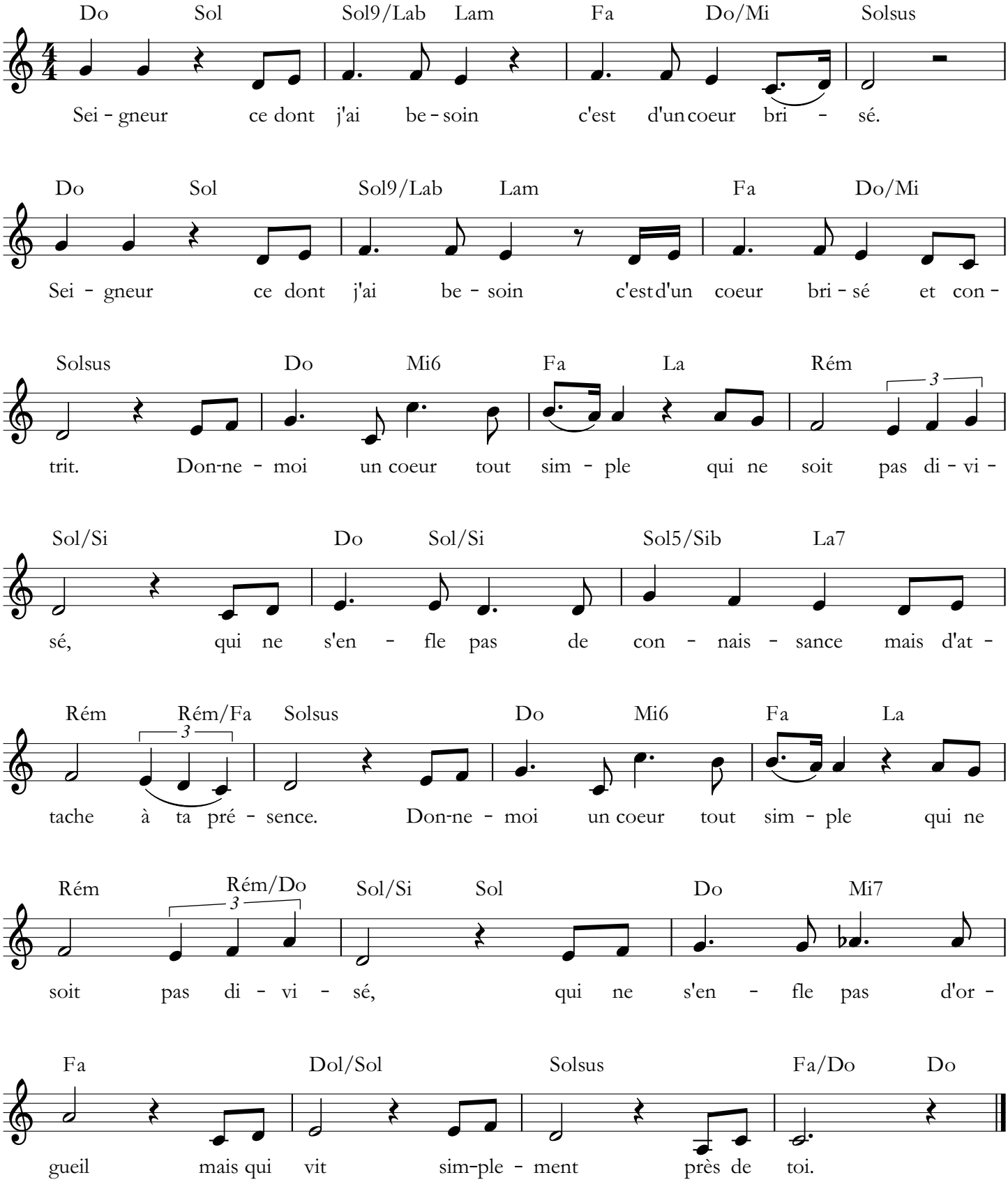
Corine Lafitte