Al'image de ton amour

D 218 - Communion
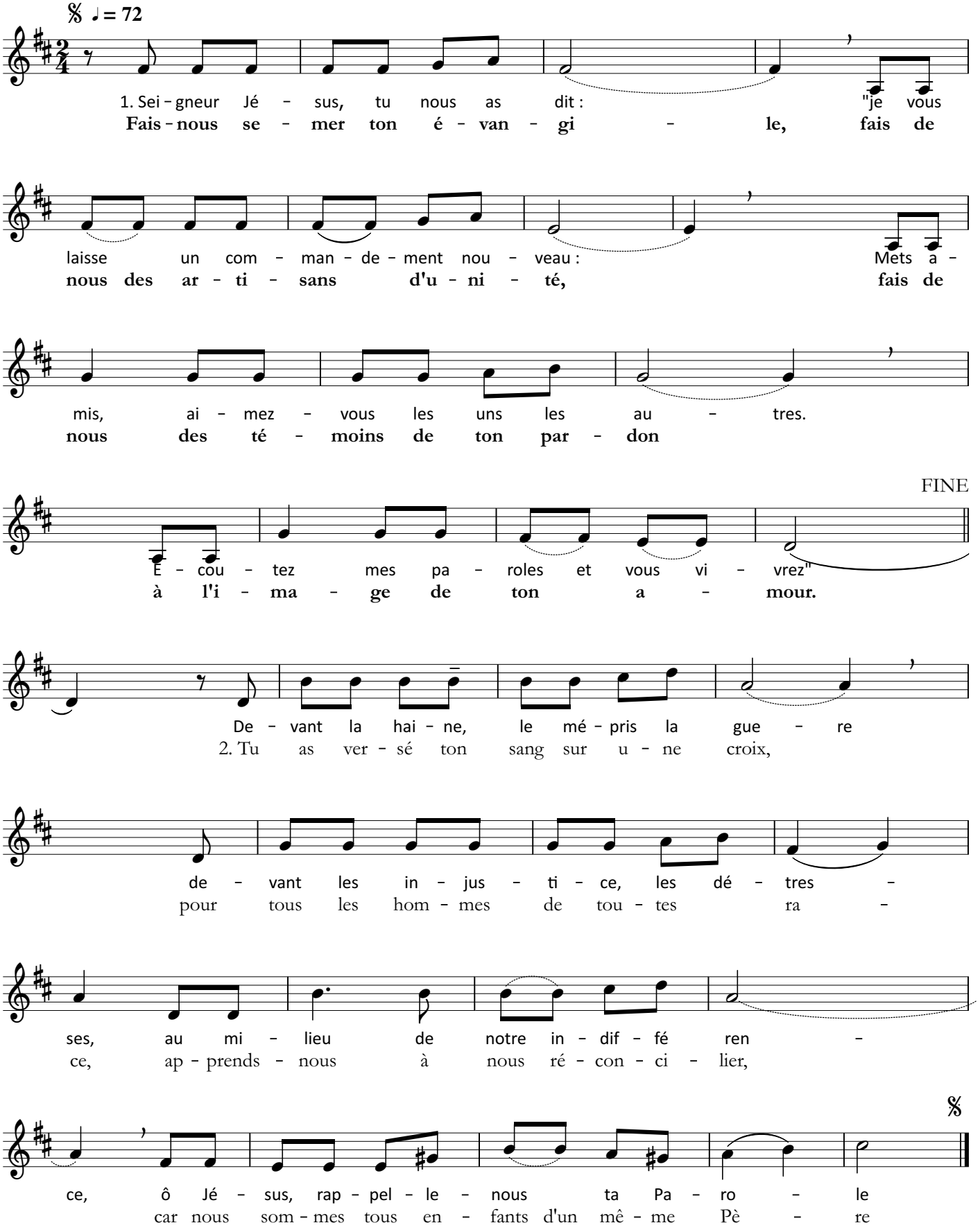
Jean-Paul Lécot
Sébastien Temple